THE RAMPANT LION

1969-70

W&J WILSON
LIMITED

Since 1862

FINEST CLOTHING For All The Family

Official Outfitters For GLENLYON SCHOOL

The necessary and correct clothing for Glenlyon School boys awaits your choice at Wilson's.

W. & J. WILSON has been known for 108 years as THE STORE for finest quality apparel. Men . . . women . . . boys and girls will select from outstanding displays of Imported Clothing . . the latest fashions, the most impeccable tailoring! Be certain about your good appearance . . select and wear with pride, finest quality clothing from WILSON'S in Victoria!

W&J WILSON
LIMITED

1221 Government Street at Trounce Alley
Phone 383-7177

THE RAMPANT LION

GLENLYON PREPARATORY SCHOOL

1701 Beach Drive
Victoria, B.C.

Volume No. 6
1969-70

THE 1969 RAMPANT LION EDITORIAL COMMITTEE

General Editors ..... Maurice Wiart
David Trottier

Sub-Editors ..... Ian Campbell
Richard O'Grady
Jeffrey Barnett

Advertising and Business Manager ..... Henry Dixon

Staff ..... Mr. A. C. McNeel-Caird

SPRING TERM, 1969

JOTTINGS FROM THE HEADMASTER'S DIARY, 1969

JANUARY: School opened January 8, and boys and staff returned after a holiday during which much time was spent shovelling snow! Before the month was to end, there was to be much more of the "white Flakes," and in fact during the last two weeks of January the temperature did not rise above 32 degrees. All was not lost however, and on January 25th a Grade 9 ski group headed to Courtenay and the slopes at Forbidden Plateau. For the records, it should be recorded that Gordon and Tim McGee skied to school from their home in "Ten Mile Point" — and due to the flat terrain, it took 90 minutes!

FEBRUARY: The Senior boys saw a very interesting presentation of slides on February 4th by Father Abraham, S.J., who has done a great deal in education for the Children of India.

— the weather became milder as the month progressed, and we had some lovely clear days. The Senior boys were able to use Windsor Park on February 11th for the first time since the term opened.

— Basketball games with Cliffside, Uplands and St. Michael's were played after mid-term (February 17th), and on Feb. 21st, the second ski weekend for Grade 9 was arranged.

MARCH: As usual, this was a busy month — with inter-school Basketball, Soccer, Rugby and Cross-country. The School U.-14 Cross-Country team (James McKenzie, B. Stevenson, I. Campbell, H. Carter) were victorious in the Central Saanich Cross-Country in competition with many schools.

— The School entered two plays in the Greater Victoria Drama Festival — and both were well received. Our elementary entry "The Snake," was selected for the Honour Performance — an "Honour" that has eluded Glenlyon for 20 years!

— The School Science Fair was judged on March 24th, and David Buchan, Andrew Barr, and Walter Prossnitz all gained places in the "City Fair" to be held over Easter Weekend. David Buchan's entry was top in the Junior-High competition against students from any school in Greater Victoria — this was his second successive victory in this Fair, a distinction seldom achieved.

MOTHERS' AUXILIARY

The 1968-1969 Year began with a membership of 42. In October a Coffee Party and Bake Sale was held so parents could become acquainted with the teachers. Another 29 parents paid dues bringing the membership to 71 for the year.

We sponsored the school in the production of "H.M.S. Pinafore". Many hours were spent in the sewing and fitting of costumes. This was shown for three nights in April at the school. The response to this endeavour was encouraging for future efforts.

Teas and lunches were served when the school played cricket and soccer with out-of-town schools.

A cheque was presented to Mr. Simpson, for $350.00, to assist the bursary fund.

This year was a challenge, but the outcome was most rewarding for the members of the Auxiliary. Many thanks to all for their support.

L.W.

THE DRAMA CLUB

Two plays were entered in the 29th Greater Victoria Schools' Drama Festival. We met with success in "The Diary", which was commended by the Adjudicator, Mrs. Jane Benson. "The Snake" was chosen for the Honour Performance.

"The Diary," a collaboration by Mr. Skinner and Mr. M. Jenkinson of St. George's School, Vancouver was performed at the Junior level.

David ..... M. Price
Paul ..... P. Campbell
Mark ..... M. Lindholm
Ben ..... T. Lyttleton
Zim ..... P. Callaway
Peter ..... D. McMinn

Stage Manager: J. Bradford

The play was "one of the most arresting and dramatic of the whole festival," said the Colonist, and M. Price was winner of the Colonist Award.

"The Snake" by Mr. Skinner was played on home ground by Grade VI.

Ken ..... J. Courtney
Steve ..... T. McGee
Robert ..... N. Waterfield
Stanley ..... J. Carter
Gordon ..... R. Wilson
Simon ..... W. Wright

Stage Manager: R. Wiart

The Adjudicator remarked that the boys spoke their lines with the conversational freshness of improvisation. "I forgot I was watching actors and became absorbed in the play." All who took part in both plays are to be congratulated on excellent teamwork.

THE ROYAL COMMONWEALTH SOCIETY'S ESSAY — 1969

This year we entered this competition again, the Grade IX class being assigned the topics at the end of the Christmas Term. Among the older students (14-17 years), the most popular topic was "Choose Within a Commonwealth Country (other than your own), a National Park or Reserve, (describing the Flora and Fauna found therein).

The Parks mostly described were in Kenya, Uganda, Tanzania and Australia. In this P. Campbell, G. McGee, D. Jackson, and G. Woolcock achieved high standards. D. Buchan, M. Tyrwhitt-Drake and C. Daniel wrote on "Canada's Natural Resources and What We Need from Other Commonwealth Countries." M. Lindholm and G. Fellner described "An Imaginary Conversation with an Inhabitant from Another Planet, Explaining to Him What the Commonwealth was About."

In the Under-14 Class, M. Scott-Harston described and illustrated "Six Commonwealth Flags and Devised a General Flag for all Commonwealth Countries." He and P. Campbell in the older age group, received a "Commended Certificate" in the B.C. Branch Competition. These certificates were presented by the B.C. Superintendent of Education, Mr. F. P. Levers at a very pleasant ceremony on Saturday, 5th June in the Newcombe Auditorium.

SCIENCE FAIR — 1969

The school Science Fair was held in April under the direction of Mr. Kerridge. The exhibits were judged by Mr. L. A. Wilson, Chairman of the Greater Victoria Schools' Science Fair. These were:—

D. Buchan, Gr. 9 — Experimental Problems in Nutritional Research
A. Barr, Gr. 8 — Tornadoes
W. Prossnitz, Gr. 5 — Dinosaurs
J. Careless, Gr. 5 — The Study of a Pet Rat
R. Hibbert, Gr. 5 — Water Locks
C. Irving, Gr. 5 — Planetarium
G. Falk, Gr. 6 — Chitons
C. Jackson, G. 4 — Solar Still

A. Barr and D. Buchan tied to win the School Fair. W. Prossnitz, along with these two became eligible to enter the Greater Victoria Schools' Science Fair, which was held at the University of Victoria on April 5 and 6. Barr received Honourable Mention for his exhibit 'Tornadoes', while Buchan, for the second year, won first prize in the Junior-Secondary Division, a $50.00 cash award and the Greater Victoria Teachers' Association Perpetual Trophy. His exhibit involved eight months of research with "Long-Evans" Rats, studying the effects of a Folic Acid deficiency in these animals.

Front Row: J. Taylor, W. Wright, R. Stoerzer.
Seated: D. Boldt, R. Hibbert, I. Campbell, J. McKenzie, H. Carter, B. Stevenson, N. Waterfield.
Standing: M. Wiggins, G. Woolcock, G. Fellner, B. Ford, F. Cooper, M. Ruthven, T. Wiggins.

SAANICH CROSS-COUNTRY — 1969

This year three teams from Glenlyon were entered in the Central Saanich Cross-Country Run held on March 8th — one in the Under-16 age group and two in the Under-14. The course for the Seniors totalled a little over five miles and the Junior Race was 2½ miles. In the Under-16 category our team did extremely well placing fourth in the standings. G. McGee, our first in came 18th (out of a total of 64) with G. Fellner (29th), T. Wiggins (32nd), B. Ford (35th), F. Cooper (37th), and G. Woolcock (43rd). Our Under-14 A-Team also did well by retaining the first place Shield for a second time. Out of a 130 runners, J. McKenzie placed 3rd followed by B. Stevenson (12th), I. Campbell (14th), and H. Carter (15th). In the B-Team standings R. Stoerzer was 26th, R. Hibbert (29th), D. Boldt (32nd), M. Wiggins (36th), and J. Taylor (45th), so ended another fine day for Glenlyon Sport.

SCHOOL CROSS-COUNTRY FINALS — 1969

Our own Senior and Junior Cross Country Finals were run on the afternoon of April 28th and 29th. The run as usual began at Willows Beach, went through Uplands and finished on the soccer field at Willows Park. G. McGee, a strong runner was first with the time of 13 minutes, 43 seconds with J. McKenzie doing well and placing 2nd, H. Carter was 3rd, T. Wiggins 4th, R. Stoerzer 5th, R. Hibbert 6th, I. Campbell 7th, F. Cooper 8th, B. Ford 9th and E. Gregson 10th.

The Junior Course was similar, however it by-passed Uplands Park. M. Hine was the winner followed by I. McKenzie 2nd, M. Moore 3rd, W. Collins 4th, M. Pinckard 5th, and H. Ruthven 6th.

The House Standings were as follows:

Senior: Thompson 1st, Fraser 2nd, Douglas 3rd, MacKenzie 4th.

Junior: Thompson 1st, Douglas 2nd, Mackenzie 3rd, Fraser 4th.

THE SCHOOL PATROL

The School Patrol has provided a valuable and necessary service. Regardless of weather, they carry out their duties every morning from 8:30 a.m. They do their work diligently and with responsibility.

At the end of June, 1969, Sergeant Bates of the Oak Bay Police awarded Patrol Buttons to Lieutenants M. Wiggins and E. French, also to Flagmen M. Plasterer, P. Birze, M. Screech, A. Izard, M. Price, T. Thurston, D. McMinn and A. Thow.

This year we are grateful to the following members of the Patrol: Lieutenants M. Price, A. Izard, J. Barnett, and Flagmen G. Curtis, R. Hibbert, W. Prossnitz, M. Hine, M. Pinckard and B. Carter.

We are also indebted to Mr. Skinner who is in charge of the Patrol.

Seated: G. Fellner, P. Wiggins, C. Daniels, M. Tyrwhitt-Drake, I. Campbell.
Standing: J. Bradford, G. McGee, G. Woolcock, F. Cooper, P. Campbell.

BASKETBALL — 1969

Basketball flourished at Glenlyon with the Gymnasium being used at almost every lunch hour during the first two terms. We had two teams, a Senior and an Under 14.

Our Senior team was extremely strong both offensively and defensively, the strong point being the defense which only allowed 25 points as opposed to 112 for.

Our under 14 team lacked the shooting consistency of our seniors but played very well in the four games that they played.

We had the makings of a strong Junior team, however, time did not allow us to have any matches with other schools. The boys did manage to play a number of games amongst themselves during Gym lessons and the talent that lies in this group will benefit the school in future years.

SENIOR TEAM: M. T-Drake, C. Daniel (Captain), P. Campbell, I. Campbell, G. Fellner, P. Wiggins, G. McGee, F. Cooper, B. Sutherland-Brown, G. Woolcock, J. Bradford.
RESULTS: Played Two — Won both games.

vs St. Michael's — Won 50-6 (Away)
vs Cliffside — Won 62-19 (Away)

UNDER 14 TEAM: I. Campbell, B. Sutherland-Brown, T. Wiggins, G. Woolcock (Captain), K. Poole, P. Powell, J. MacKenzie, B. Ford, M. Ruthven, H. Carter, T. Sheffield.

RESULTS: Played 4

vs Cliffside — Won 35-26 (Away)
vs St. Michael's — Lost 40-30 (Away)
vs Cliffside — Won 41-23 (Home)
vs. St. Michael's — Won 27-25 (Home)

THE LAST LEAF

I am the last leaf sitting on the tree
I see my sisters lying on the ground.
Oh how very sad for me;
All the leaves are scattered all around.
My face turned all gold and brown;
All the spiders' webs are on me.
The other leaves have fallen down!
Then I will fall down off the tree.

P. Barlow (Gr. 3)

HALLOWE'EN

Ghosts and goblins
Make little problems
And scare each other away.
I'll go to each door
And get a little trick
And maybe a treat
And I might get something sweet to eat
And that is the end of my Hallowe'en treat.

C. West (Gr. 3)

SUMMER TERM, 1969

JOTTINGS FROM THE HEADMASTER'S DIARY — 1969

APRIL: Term opened Thursday, April 10th, with sunny skies, and a balmy 55 degree temperature! Our attention this month was focused on the ambitious musical commitment we made several months earlier to produce Gilbert and Sullivan's H.M.S. "Pinafore". The organization and coordinated effort required for this show was colossal, and its success was a direct tribute to all who gave so splendidly of their time and talents. "Pinafore" was held 3 evenings before a packed gymnasium of parents, old boys and friends — and although the audience enjoyed every moment, it is the cast who will remember the experience longest — this has certainly been one of the outstanding Glenlyon events in our history so far!

— Before the month closed, the School Cross-Country finals were held, with Gordon McGee winning the Senior, and Mark Hine the Junior.

MAY: The weather was warm and calm as the month opened, and Cricket practices were held in earnest — and matches began May 5th. Tennis also was introduced to an interested group of Seniors, and special coaching was arranged — and in the first B.C. Prep Schools Tennis Tournament on May 24th — our team came 3rd.

— The Sailing Club was a regular activity, and some forty boys continued to learn the skills, and worked towards their "National Rating" Stars.

— May 31st was the Annual Sports — held at Oak Bay High School — and a large crowd of Parents and Friends attended. Tea followed at Glenlyon, and Mr. D'Arcy McGee presented the boys with their prizes.

JUNE: The last three weeks of the school year are always extremely busy ones — with Cricket and Athletic matches, Exams, Prize-giving, etc. The school was a clear victor in the Prep Schools Track and Field, and our athletes deserve congratulations on such excellent performances. The final Cricket match of the season was the Fathers-Sons game, and this annual fixture was as much fun and delightful as ever. Prize-giving was held Wednesday morning, June 25th, in the gymnasium — and our Guest of Honour was a distinguished Canadian Historian (and Glenlyon Parent) — Professor J. M. S. Careless. Dr. Careless spoke briefly, with much humour, and presented the awards.

MR. ALLAN MARSHALL

After nearly twenty years of continuous service to Glenlyon, Mr. Allan Marshall deserves some recognition. All of us have at one time required his assistance, be it finding one's way about the school, or a little mechanical know-how in the right places. Without him and his kind schools would not exist. Unfortunately his efforts go unnoticed all too often and the credit due to him is ignored.

Arriving from Borden, Manitoba in 1951, he came to Glenlyon after a few months employment by Bill Mattick of Mattick's farm. Assisted by his wife Audrey, school cook, from 1951 to 1960, he has worked year-round practically non-stop with never a complaint. He says, he has been very happy here, watching the school growing from 85 boys when he arrived to its present size of 175 students, the grounds expanding and in general a lot of people coming and going.

In conclusion, we must thank his wife and him for their usefulness and help to Glenlyon. We hope Mr. Marshall stays with us for many more years.

R.O.G.

PINAFORE

Glenlyon School boarded H.M.S. Pinafore during May, 1969 with great successs. The company, all boys, ranged in age from nine to fourteen. All performances were sold out.

The set was excellent and the painting of the backdrop was superb. Music was supplied by two pianos, played by Mr. Donald Woodworth and Miss Elizabeth Chinnick.

The acting was excellent although the sailors had a hard time reaching the very deep notes. Josephine (R. O'Grady) and Ralph Rackstraw (T. Wiggins) were two ardent lovers. They sang well and in parts added a touch of melancholy to the play. Captain Corcoran (S. Muldrew) barred them from marriage. Sir Joseph Porter (M. Tyrwhitt-Drake) was an overbearing and haughty figure whose height added to his stately appearance.

A. Hassel-Gren as Cousin Hebe was most amusing everytime he appeared and P. Hammond made an excellent Bumboat Woman, called Little Buttercup.

All proceeds went to stage equipment, costumes, pianos, etc., and the remaining money goes to a theatrical fund for future plays. All in all an excellent rendition of a Gilbert and Sullivan Operetta.

CAST

Mrs. Cripps (Little Buttercup)	P. Hammond
Bill Bobstay	J. Barnett
Dick Deadeye	T. Homer-Dixon
Ralph Rackstraw	T. Wiggins
Captain Corcoran	S. Muldrew
Josephine	R. O'Grady
The Rt. Hon. Sir Joseph Porter, K.C.B.	M. Tyrwhitt-Drake P. Powell
Hebe	A. Hassel-Gren
Bob Becket	M. Ruthven

CHORUS

J. Bristowe, J. Norton, G. Molson, B. Cupples, M. Hine, G. Trueman, C. Thom, B. Atamanenko, T. Wiggins, K. Shand, D. Phillip, H. Matheson, C. Jackson, R. Hunt, G. Dodds, S. Titus, G. Lewis, B. Titus, W. Patterson, T. Thurston, D. Titus, G. Tyrwhitt-Drake, P. Rowe, B. Wood, J. Simpson, K. Brady.

STAGE CREW

J. Bradford, F. Cooper, P. Wiggins, G. Woolcock.

TENNIS — 1969

During the Summer Term some of the boys from the 8th and 9th Grades participated in a tennis programme. Mr. B. Stone of Vancouver, a teaching professional, instructed boys in two sessions. Fourteen boys took part in the lessons at Carnarvon Park.

The years' only competition was the Under-14 Prep Schools Tournament. This first venture into tennis tournaments by Glenlyon, was held at Cliffside. Our team was P. Carrigan (No. 1 singles), J. McKenzie (No. 2 singles), and A. Barr and B. Sutherland-Brown (Doubles). The singles players ran into tough opposition, each only winning one match. The doubles did considerably better, winning three out of four matches and placing second in the event. The team was third out of five schools, a very promising start for the first time.

JUNIOR CRICKET XI

The Junior XI was selected from Grades 5 and 6. It consisted of : J. Courtney (Captain), N. Waterfield, W. Wright, B. Maxham, A. Thow, T. McGee, A. Izard, R. Wilson, R. Hibbert, J. Buchanan, M. Hine. J. Courtney and N. Waterfield were both outstanding as they batted and bowled well; however, W. Wright and A. Thow also took several wickets. B. Maxham made a very competent wicket-keeper.

SEASON'S RECORD: PLAYED: 4 — WON: 4

SPORTS DAY — 1969

The 37th Annual Sports were held on Saturday, May 31st, 1969 at Oak Bay Senior Secondary School Track. 175 boys participated in running, jumping and novelty events and the prize-giving followed on the school lawn as usual. Mr. T. D'Arcy McGee presented the awards.

A spell of fine weather in May, gave us a very warm day. The Senior Aggregate Champion was R. A. Gordon McGee, who won four events and defeated his closest opponent, John Bradford, by 27 points to 25. The Intermediate Champion was M. Screech, (20 pts.) with runner-up B. Cupples (14½ pts.) and A. Hassel-Gren (14 pts.). The Junior Champion was R. Wilson (17 pts.) while M. Hine (13 pts.) was close behind. M. Pinckard (15 pts.) was Bantam Champion, being followed by F. McKenzie (11 pts.).

Thompson House won the House Cup with 292½ points. Following in order were Douglas House (196½ pts.), MacKenzie House (150 pts.), and Fraser House (124 pts.).

BROAD JUMP:	1st	2nd	3rd
Under 9	M. Pinckard	T. Hine	J. Philips
Under 10	B. MacClement	W. Prossnitz	R. Young
Under 11	M. Hine	R. Wilson	M. Robertson
Under 12	R. Hibbert	N. Waterfield	C. Pinckard
Under 13	M. Screech	A. Hassel-Gren	M. Price
Under 14	I. Campbell	J. Taylor	W. Patterson
Open	G. McGee	J. Bradford	B. Smyth
HIGH JUMP:			
Under 9	F. McKenzie	T. Hine	A. Furlong
Under 10	B. MacClement	W. Prossnitz	S. Buchanan
Under 11	R. Wilson	W. Collins	G. Kirkham
Under 12	N. Waterfield	R. Hibbert	T. Findlay
Under 13	M. Wiggins	A. Poole	G. Woolcock
Under 14	I. Campbell	M. Ruthven	G. Trueman
Open	J. Bradford	G. McGee	B. Smyth
SHOT-PUT:			
Under 13	B. Cupples	E. French	J. Buchanan
Under 14	I. Campbell	H. Carter	R. MacDonald
Open	C. Daniel	J. Bradford	G. McGee
80 YARDS:			
Under 9	M. Pinckard	F. McKenzie	T. Hine
Under 10	B. MacClement	C. Jackson	R. Young
100 YARDS			
Under 11	R. Wilson	M. Hine	A. Robertson
Under 12	R. Hibbert	N. Waterfield	M. Miard
Under 13	M. Screech	B. Cupples	A. Hassel-Gren
Under 14	I. Campbell	J. McKenzie	H. Carter
Open	G. McGee	J. Bradford	B. Smyth
HURDLES:			
Under 13	B. Cupples	M. Wiggins	M. Screech
Under 14	I. Campbell	M. Ruthven	H. Carter
Open	J. Bradford	C. Daniel	G. McGee
150 YARDS			
Under 9	M. Pinckard	F. McKenzie	T. Hine
Under 10	B. MacClement	C. Kind	C. Jackson
220 YARDS			
Under 11	M. Hine, R. Wilson		W. Collins
Under 12	R. Hibbert	N. Waterfield	M. Miard
Under 13	M. Screech	G. Woolcock	A. Hassel-Gren
Under 14	I. Campbell	J. McKenzie	H. Carter
Open	G. McGee	J. Bradford	G. Woolcock

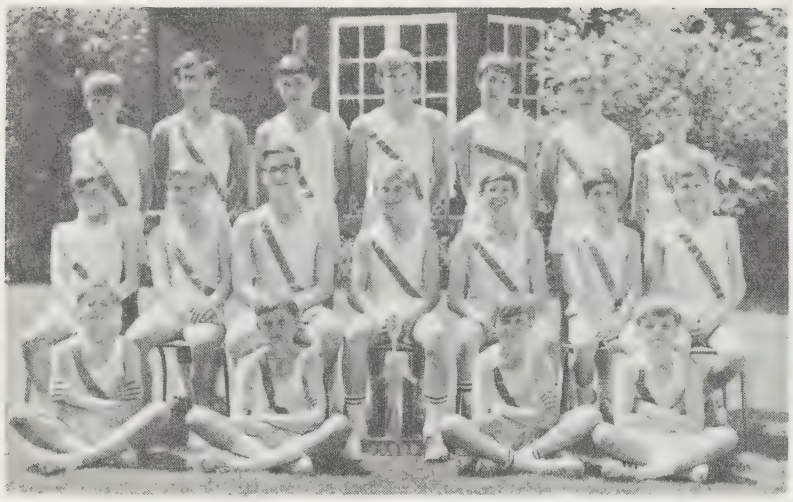

Front Row: M. Hine, N. Waterfield, G. Woolcock, R. Wilson. Seated: J. Buchanan, M. Miard, T. Sheffield, G. Woolcock, T. Wiggins, R. Hibbert, M. Ruthven. Standing: M. Plasterer, B. Smythe, D. Holt, I. Campbell, H. Carter, A. Hassel-Gren, M. Screech.

TRACK AND FIELD — 1969

Every boy in the School participated in this sport during the Summer Term. A new innovation this year was the opportunity to achieve Standards which were set at different age levels for various events. It was quite a challenge for the boys and they soon were working hard at the events so that they could earn points for their respective houses. It was most successful and very few boys did not earn any points although it was not through lack of trying on their part.

Our big meet was the 7th Annual Track and Field meet between Glenlyon, Cliffside and St. Michael's. It was hosted by Cliffside and was held on July 11th at Centennial Stadium under ideal conditions. We were minus one of our strongest runners, J. MacKenzie but had two well balanced teams entered in the Under 12 and Under 14 divisions. We managed to win 11 of the 14 events on the program and when the Totals were in we had amassed a total of 96 points to St. Michael's 43 and Cliffside 33.

The School's top performers were:

UNDER 14:

880 H. Carter — 1st — 2.27.5 secs.
100 I. Campbell — 1st — 12.4 secs.
M. Screech — 2nd
220 G. Woolcock — 1st — 27.7 secs.
B. Smyth — 2nd
440 G. Woolcock — 1st — 60.7 secs.
H. Jump I. Campbell — 1st — 5'1"
L. Jump B. Smyth — 2nd
Shot D. Holt — 1st — 30' 11½"
4x110 Relay Glenlyon — 1st — 53.8 secs.

UNDER 12:

440 A. Hassel-Gren — 1st — 68.6 secs.
N. Waterfield — 2nd
220 A. Hassel-Gren — 1st — 29.3 secs.
M. Miard — 2nd
100 R. Hibbert — 2nd
H. Jump N. Waterfield — 2nd
L. Jump R. Hibbert — 1st — 14' 5"
4x110 Relay Glenlyon — 1st — 59.3 secs.

	1st	2nd	3rd
440 YARDS:			
Under 13	A. Hassel-Gren	M. Screech	M. Wiggins
Under 14	J. McKenzie	I. Campbell	H. Carter
Open	G. M. McGee	J. Bradford	F. Cooper
880 YARDS:			
Under 13 & 14	J. McKenzie	H. Carter	G. Woolcock
	G. McGee	J. Bradford	G. Woolcock
HOUSE RELAYS:			
Junior	Thompson	Fraser	Douglas
Senior	Thompson	Fraser	Douglas
CROSS-COUNTRY:	Senior	R. A. G. McGee	
	Junior	M. A. P. Hine	

Seated: G. McGee, J. Bradford, C. Daniel, G. Woolcock, M. Tyrwhitt-Drake.
Standing: T. Wiggins, I. Campbell, G. Fellner, P. Campbell, H. Carter, M. Wiggins.

CRICKET 1969

The first XI played very well, only losing two games; one to the Shawnigan Lake Grade 9-XI, and the other to the Father's XI. The outstanding batters were: G. Woolcock, I. Campbell, and T. Wiggins. In bowling, M. Wiggins was prominent, as he took 30 wickets, and G. Fellner was not far behind. They were well backed up by C. Daniel (capt.), J. Bradford, and H. Carter. Fielding, on the whole, was good, and G. Woolcock made a fine wicket-keeper. Altogether, it was an excellent season.

MAY 8 (Home) Glenlyon 35 Shawnigan Lake 73	Result: Drawn (for 9 wkts.; T. Larsen 5 wkts. for 14 runs) (for 8 wkts.; M. Wiggins 4 wkts. for 13 runs, C. Daniel 3 wkts. for 24 runs)
MAY 13 (Away) Glenlyon 27 Cliffside 25	Result: Won by 9 wkts. (for 1 wkt.; G. Woolcock 16, T. Wiggins 9). (all out; C. Daniel 3 wkts. for 1 run, M. Wiggins 3 wkts. for 2 runs, H. Carter 2 wkts. for 2 runs, G. Fellner 2 wkts. for 4 runs)
MAY 22 (Home) Glenlyon 67 St. Michael's 45	Result: Won by 22 runs (All out; I. Campbell 10, G. Woolcock 9) (All out; M. Wiggins 5 wkts. for 7 runs, G Fellner 5 wkts. for 31 runs)
JUNE 5 (Home) Glenlyon 86 Cliffside 12	Result: Won by 74 runs (for 2 wkts.; G. Woolcock 27 not out, I. Campbell 22 not out, M. Wiart 17, T. Wiggins 14) (all out; M. Wiggins 6 wkts. for 6 runs, H. Carter 4 wkts. for 3 runs)
JUNE 12 (Away) Glenlyon 42 Shawnigan Lake 121	Result: Lost by 79 runs (all out; C. Daniel 18, P. Campbell 12, T. Larsen 7 wkts. for 10 runs)
JUNE 17 (Away) Glenlyon 50 University School 50	Result: Tied (for 7 wkts.; M. Wiart 20, T. Wiggins 14). (for 9 wkts.; M. Wiart 5 wkts. for 23 runs, M. Wiggins 3 wkts. for 20 runs).
JUNE 19 (Away) Glenlyon 85 St. Michael's 33	Result: Won by 52 runs. (for 7 wkts.; H. Carter 28 not out, I. Campbell 18, J. Bradford 14). (all out; G. Fellner 5 wkts. for 22 runs, M. Wiggins 4 wkts. for 6 runs).
June 21 (Home) Glenlyon 93 The Father's 101	Result: Lost by 3 wkts. (for 9 wkts.: J. Bradford 31, G. Woolcock 14, G. Fellner 11). (for 9 wkts.; Mr. E. G. Smyth 50).

Played: 8 Won: 4 Drawn: 2 (1 tie) Lost: 2

THE 37th ANNUAL PRIZE GIVING

Threatening rain forced us to hold our Prize-Giving this year in the Gymnasium. The McDowall Shield for Character and Conduct was won by R. A. Gordon McGee, while David Buchan won the Stockdill Prize as the leading Academic Student. The Morton Shield for Best All Round Boy was won by Grant Woolcock. Professor J. M. S. Careless, Visiting Professor of History, presented the awards.

FORM PRIZES

Grade	
3	B. Cheffins
4	C. Jackson
5	W. Prossnitz
6	J. Bristowe
7	B. Titus
8 (1)	T. Homer-Dixon
8 (2)	M. Wiart

SUBJECT PRIZES

Mathematics — P. Campbell (Wade Prize), R. MacDonald, N. Waterfield, T. Barnett, R. Stoerzer

English — C. Daniel, R. O'Grady, I Campbell, G. Tyrwhitt-Drake, T. McGee.

French — M. Tyrwhitt-Drake, J. Barnett, J. Careless, R. J. Wiart, B. Atamanenko, A. Egoyan.

Latin — G. Fellner, J. Paine.

Social Studies — M. Scott-Harston, H. Carter, B. Sutherland-Brown, B. Carter, C. Thom.

Science — D. Jackson, B. Smyth, T. Wiggins, C. Kind.

Art — W. Wright. I. Roberts, R. Young.

Music — D. Titus, R. Carter.

General Proficiency — N. Mellor, M. Hummel, F. Graham, T. Friedrich, G. Smith, M. Hine, A. Harman, J. Courtney, B. Cupples, M. Templeman, J. Mckenzie, K. Brownsey, P. Powell.

SPECIAL AWARDS

Kenning Prize for Effort and Achievement — Gordon McGee.

Effort — D. Rees, D. Holt.

Cricket Award for Bowling — M. Wiggins (30 wickets).

House Cup — Fraser House

GRANT A. WOOLCOCK (1963-69) MACKENZIE HOUSE
1st XI Soccer, 1st XV Rugby, Senior Basketball, Under 14 Soccer, Under 14 Basketball, 1st XI Cricket, Track and Field Team, Cross Country. Vice Captain, Librarian, Proceeded to Oak Bay Senior High School.

VALETE

JUNE 1969

Atamanenko, B. Y.
Birze, P. G.
Boldt, P. D.
Careless, J. T.
Carrigan, J. P. L.
Charles, M.
George, W. D.
Hassel-Gren, F. A.
Jones, D. L.
Lewis, G. A.
Lyttleton, T. H.
MacDonald, R. C. E.
McMinn, D.
Philps, J. A.
Plasterer, M. H. V.
Rainsford, F. R.
Sheffield, T.
Slocombe, G. F.
Thurston, E. G.
Wood, B. L. S.
Woolcock, Gary

GRADUATING CLASS JUNE, 1969

Seated: C. Daniels, D. Buchan, M. Tyrwhitt-Drake, G. McGee, Headmaster, G. Woolcock, P. Campbell, D. Jackson, J. Bradford.
Standing: K. Poole, K. Shand, F. Cooper, P. Wiggins, G. Fellner, M. Lindholm, B. Ford, M. Scott-Harston, P. Hammond.

DAVID M. BUCHAN (1962-69) MACKENZIE HOUSE
1st XV Rugby, 2nd XI Cricket, Sailing, House Prefect, Business Manager Rampant Lion. Proceeded to University School.

JOHN P. BRADFORD (1965-69) THOMPSON HOUSE
1st XI Soccer, 1st XV Rugby, 1st XI Cricket, Senior Basketball, Track and Field Team, Blue Tie Prefect. Proceeded to Brentwood College.

PIETER A. CAMPBELL (1966-69) THOMPSON HOUSE
Senior Basketball, 1st XV Rugby, 1st XI Cricket, School Prefect, Librarian, Drama, Proceeded to Oak Bay Senior Secondary.

FRED G. COOPER (1967-69) THOMPSON HOUSE
1st XV Rugby, Senior Basketball, 1st XI Soccer, 2nd XI Cricket.

CHRISTOPHER DANIEL (1967-69) FRASER HOUSE
1st XI Soccer, 1st XV Rugby, 1st XI Cricket, Sailing, Swimming, Senior Basketball, Track and Field, Blue Tie Prefect, Assistant Editor: Rampant Lion. Proceeded to Oak Bay Senior Secondary.

GREG J. FELLNER (1966-69) MACKENZIE HOUSE
1st XV Rugby, 1st XI Soccer, Basketball, Sailing. Proceeded to University School.

BRUCE S. FORD (1966-69) FRASER HOUSE
2nd Basketball, 1st XI Soccer, 1st XI Cricket, 1st XV Rugby, Librarian. Proceeded to Brentwood College.

D. PAUL HAMMOND (1968-69) MACKENZIE HOUSE
Drama, 2nd XV Rugby. Proceeded to Lake Cowichan Secondary.

DOUGLAS R. W. JACKSON (1962-69) DOUGLAS HOUSE
Blue Tie Prefect, Rampant Lion, Sailing. Proceeded to Oak Bay Senior Secondary.

MARSHALL LINDHOLM (1966-69) FRASER HOUSE
1st XV Rugby, Drama, Librarian. Proceeded to Brentwood College.

GORDON McGEE (1962-69) DOUGLAS HOUSE
1st XI Soccer, 1st XV Rugby, 1st XI Cricket, Senior Basketball, Track and Field Team, Sailing, Head Boy, Captain Rugby, Rampant Lion. Proceeded to Bishops College School, Lennoxville, Quebec.

KEVIN POOLE (1967-69) THOMPSON HOUSE
2nd XI Soccer, 2nd XI Cricket, 2nd XV Rugby, Under 14 Basketball. Proceeded to Oak Bay Senior Secondary.

J. MICHAEL SCOTT-HARSTON (1964-69) DOUGLAS HOUSE
Drama, Sailing, Gym Club. Proceeded to Brentwood College.

KELLIE D. SHAND (1963-69) DOUGLAS HOUSE
Drama. Proceeded to Oak Bay Senior.

MONTY TYRWHITT-DRAKE (1962-69) FRASER HOUSE
1st XI Soccer, 1st and 2nd XI Cricket, 1st XV Rugby, Senior Basketball, School Prefect, Editor Rampant Lion, Librarian, Gym Club. Proceeded to Victoria Secondary.

PAUL WIGGINS (1965-69) THOMPSON HOUSE
2nd and 1st XI Cricket, 1st XV Rugby, 1st XI Soccer, Senior Basketball, Librarian, Drama, Sailing, Gym Club. Proceeded to Brentwood College.

JAMES IAN SIMPSON, M.C.,M.A.

The Founder and first Headmaster of Glenlyon, James Ian Simpson, died in July 1969. His passing, following a brief illness, was a sad occasion for many. A Scotsman, born in Fortingall in Glen Lyon in Perthshire, he had come to Canada, veteran of the first World War, as a distinguished graduate of Glasgow University. On graduation in 1914, he had been awarded the Gold Medal in Honours Mathematics, and serving throughout the war with the King's Own Royal Lancaster Regiment, he had been decorated with the Military Cross for service in the field.

But it is not for his academic achievements nor even for his brilliance as a teacher that a great schoolmaster is remembered. Those who have learnt or taught under him, remember him best for the example he set and for what may here be described as idiosyncrasies. We all have them, but those of a good schoolmaster like "Simmy" are remembered with warmth.

I remember the crowded assemblies in the double classroom with the prefect reading the roll-call and every now and again Mr. Simpson would remind the boys that they were all small boys — that he might easily put any one of them "in his waistcoat pocket." What a threat that was, especially to new boys!

There were wet days, when he would take the boarders for a walk on Beach Drive, striding along with the small boys running behind to keep up, or his benign surveillance of the Christmas Concert rehearsals in St. Mary's Hall, when he would roar at boys, who mumbled their words or who forgot their lines.

At the end of recess or after lunch, as he strode past the Common Room (now Miss Murray's office), there two of us would be preparing for the next lesson, he would say with inspiring vigor "Into the breach once more, gentlemen!" and as the blast of his whistle was heard all over the playground, we moved into the breach with determination.

Then there were the stories of his farming experiences at Taber in Alberta in the 1920's, when following his first bumper crop, the drought set in and he turned to teaching. Here was a Prairie geography lesson in itself.

Many outside Glenlyon will remember Mr. Simpson from University School days, where he was Headmaster from 1929-32. He founded Glenlyon in September 1932, in a house on Transit Road. Two years later, he and Mrs. Simpson moved to the old Rattenbury Residence on Beach Drive.

But behind the milliard of small memories is the great memory of character and patient leadership, which moulded hundreds of Glenlyon boys and helped them to take their place in society. Let us hold true to this memory and build from there.

* * * * * * * * * * * *

Last Fall, the Staff of Glenlyon donated a rose garden, which was created in the centre of the herbaceous border in front of the school house. Here, a simple marble plaque calls to happy memory the founder of our school.

A. C. McN-C.

FALL TERM, 1969

JOTTINGS FROM THE HEADMASTER'S DIARY, 1969

SEPTEMBER: School opened Wednesday, September 10th with a capacity enrolment of 175 boys. New staff were Mr. David Auld, (Physical Education and English), and Mr. Melville Jones, (Science). The Grade 9 class numbered 37 boys, a record number. Appointments were as follows:
School Captain: Maurice Wiart
School Vice-Captain: Price Powell
School Prefects: I. Campbell, J. McKenzie, R. O'Grady, T. Wiggins.
House Prefects: A. Barr, E. Gregson, K. Brownsey, H. Carter, T. Homer-Dixon, C. McKean.

OCTOBER: First weekend was B.C. Independent Prep Schools Soccer Tournament at St. George's, Vancouver, and our XI shared the honours with the host school.
— Soccer matches were played throughout the month, and our teams had a wonderful record, winning the Annual Triangular Competition with St. Michael's. and Cliffside, at the U .14 and U. 12 levels — but also holding our own against Public School and Vancouver opposition. H. Carter was Captain of our 1st and U. 14 XI's, and N. Waterfield of our U. 12 XI.
— The Grade 9 classes were privileged to attend the Installation Ceremony of Dr. Bruce Patridge as 2nd President of the University of Victoria, and to hear H. R. H. Prince Philip, Duke of Edinburgh, special guest and speaker.

NOVEMBER: Annual Remembrance Day Service was held on Monday, November 10th and Rev. B. J. Molloy, Associate Minister of St. Andrew's Presbyterian Church was our guest speaker. The School Choir sang "Where Have All the Flowers Gone?" — accompanied by Mr. M. McAlpine on the guitar.
— Major John Hazel, B.C. Director of the Outward Bound Movement was a visitor on November 12th, and his slides and talk was most interesting and challenging to the boys.
— Saturday, November 15th was "March for Millions" Day in Victoria and the Glenlyon support was excellent once again — 80 boys participated and 49 walked the 25-mile route. A total of $2,200 was raised.
— Grade Six visited Victoria Press on November 19 — which I am sure gave them more ideas for their weekly paper —"Grade Six Times."
— The School was visited in Early November by Mr. D. B. McKenzie, who was officially appointed "Inspector" for member schools of the I.S.A. of B.C., and happily his report was an enthusiastic and laudatory one — though Mr. McKenzie did make several recommendations — one being that the school offer Grade 10 — and that certain new buildings would be advisable in the near future.

DECEMBER: The Annual Christmas Concert of Skits and Plays was held on December 12th and was most enjoyable as usual. A new venture closed the term as the Choirs of Glenlyon. St. Michael's, Norfolk House and St. Margaret's combined to give a Festival of Christmas Music at the McPherson Theatre on Tuesday evening, December 16th.
— The School Choir also sang on CHEK-TV to complete a busy and most successful month.

SALVETE

Barlow, P. S.
Bell, N. C. MacM.
Bertles, K. B.
Boyle, P. A.
Buchanan, P. C.
Butterfield, P.
Collison, R. D.
Costello, P. B.
Dawe, M. A.
Dixon, P.
Dodds, A. C.
Frewer, M. G.
Frewer, T. J.
Graham, J. C.
Graham, R. W. W.
Henry, H. G.
Jackson, E. J. V.
McDonald, R. J.
Knowles, M. P.
MacLachlan, C. I.
Meredith, R. G.
Moir, C. R. A.
Muir, I. W.
Nelles, D. M.
Nunan, P. R.
Nunan, R. W.
Olsen, K.
Owen-Flood, R. D.
Pollen, J. D. A.
Riggs, K. A.
Robertson, W. G. S.
Smith, G. B.
Stephen, B.
Szczawinski, A. V.
Titus, P. McA.
Verley, M. K.
Walker, P. H.
West, C. D.

Seated: M. Templeman, D. Rees, T. Wiggins, H. Carter, M. Wiart, P. Smith, R. Hibbert.
Standing: B. Stevenson, N. Waterfield, I. Campbell, B. Sutherland-Brown, M. Wiggins, J. McKenzie.

SOCCER — 1969-70

General Comment: This was, in the main, a most successful season for the school. Much emphasis was laid on the basic skills, i.e. ball control, passing, heading, etc. during practice-sessions. This, coupled with the boys' enthusiasm and motivation to learn, proved to be of great value in their matches. Another aspect which continued to develop was the teamwork displayed. This was much in evidence in the 1st XI and one could truthfully say that this was a team with no one player starring.

There were a number of highlights during the season. The Under-14 XI managed to retain the Independent Schools' Soccer Trophy held between St. Michael's, Cliffside and Glenlyon. This feat was also repeated by the Under 12's, who recaptured the Junior Trophy.

Perhaps the greatest highlight was the Under-14's success at the Inter-School Soccer Tournament held at St. George's School in Vancouver. Competing against five other schools, Glenlyon finished first equal with St. George's, the trophy being held by each school for six months.

The soccer programme in the lower part of the school was somewhat overshadowed by the Seniors. Grades V and VI had several fixtures with Willows, Monterey and St. Michael's and met with moderate success. However, observation shows that the potential that interest of these boys augers well for future seasons.

1st XI

Sept. 25	Glenlyon 6: St. Michael's 0 (Home)
Oct. 6	Glenlyon 2: St. George's 0 (Away)
Oct. 15	Glenlyon 0: Lansdowne J. S. 0 (Away)
Oct. 16	Glenlyon 1: Central J. S. 1 (Away)
Oct. 21	Glenlyon 5: Athlone 1 (Home)
Oct. 22	Glenlyon 0: Oak Bay J. S. 2 (Away)
Oct. 30	Glenlyon 3: St. Michael's 0 (Away)

The 1st XI throughout the season displayed a very mature attitude to their game. The record is a commendable one and was the result of hard practice and effort. The boys worked as a team in practice and in match play. Two boys received colour awards because of their consistently high standard of play. Both Harry Carter and Maurice Wiart showed excellent control and game sense in all their games. This was undoubtedly an integral factor in the success of the team, and both boys were worthy of their colours.

The defence was definitely the dominant part of the side. They always linked well with each other and the forwards. The attack, on the other hand, lacked what is commonly called the "scoring punch". Although the record of goals was quite high, it could have been much greater if this aspect of the game had been more prevalent.

Both matches with St. Michael's were comfortable wins, Glenlyon showing themselves to be the better team. The game with St. George's was very exciting and we won only because we took our opportunities when they arose. Athlone were strong opponents and this match was an excellent example of a team (Glenlyon) gradually taking dominance of a game.

The Public Schools were also formidable opponents, and in all three games the sides were very evenly matched as indicated by the scores. The loss against Oak Bay was rather false as we had to play half the match on a Junior girls' hockey pitch.

The following played for the 1st XI: M. Wiart, H. Carter, B. Sutherland-Brown, M. Wiggins, P. Smith, D. Rees, D. Trottier, B. Stevenson, M. Templeman, T. Wiggins, N. Waterfield, R. Hibbert, J. McKenzie, I. Campbell.

2nd XI

Sept. 25	Glenlyon 1: St. Michael's 2 (Away)
Oct. 30	Glenlyon 4: St. Michael's 0 (Home)

The following played for the 2nd XI: P. Powell, A. Thow, C. McKean, P. Butterfield, A. Poole, M. Ruthven, A. Barr, W. Wright, C. Moir, M. Templeman, P. Trelawney, J. Taylor, B. Cupples, B. Costello, M. Screech.

Under-14

Oct. 2	Glenlyon 1: St. Michael's 1 (Home)
Oct. 9	Glenlyon 10: Cliffside 1 (Home)
Oct. 18	Glenlyon 2: Cliffside 2 (Away)

This team was generally an evenly balanced side. The captain, Harry Carter led a capable defence which distributed the ball well. The attack was very strong on the wings. Stevenson and Hibbert, throughout the season played consistently well always presenting a danger to a defence with their speed and skill.

The Independent Preparatory Schools' Soccer Trophy was resolved in our last game with St. Michael's. Our first encounter proved to be a disappointing game. We had much more of the play but our finishing was poor — therefore no goals. Victory appeared certain, but in the last minute a high cross from the wing and incorrect judgment by our keeper gave St. Michael's a goal and a tie.

The game with Cliffside was in the nature of a slaughter. We were by far and away the superior team. Cliffside conceding their second game and with a strengthened team, played this match as a friendly one — the game ending in a draw.

The final game with St. Michael's appeared to mirror the first encounter. Glenlyon played much the better soccer and dominated the game. The defence was again sound but the attack once more lacked finish. James McKenzie scored our only goal which proved to be the winner. This climaxed the Under-14's fine season.

The following played regularly with the Under-14 team: J. Courtney, A. Barr, C. McKean, M. Wiggins, A. Poole, H. Carter, D. Trottier, B. Stevenson, J. McKenzie, M. Templeman, R. Hibbert, P. Trelawney, M. Ruthven, A. Thow.

Under-12 XI

Sept. 30	Glenlyon 3: St. Michael's 0 (Home)
Oct. 9	Glenlyon 4: Cliffside 0 (Home)
Oct. 18	Glenlyon 6: Cliffside 0 (Away)
Oct. 21	Glenlyon 2: St. Michael's 0 (Away)

This was a very good season for the Junior XI and their success gives promise for next year. The record of no goals against is indicative of a very strong defence. All played with enthusiasm and at times with adult robustness. Bruce Carter, Mark Hine and Robert Thow played consistently well. Waterfield was the force in attack being well supported by Hunt, Wilson and Templeman.

All four games were comfortable wins, Glenlyon showing greater strength in every department. The team was well worthy of their winning the Junior Independent Schools' Soccer Trophy.

The following played for the Under-12 XI: I. McKenzie, M. Temple, B. Carter, R. Thow, C. MacLachlan, M. Hine, M. Frewer, R. Wilson, N. Waterfield, R. Hunt, M. Templeman, C. Thom, C. Newton.

D. A.

INDEPENDENT SCHOOLS SOCCER TOURNAMENT

During the first weekend in October fourteen boys selected at an Under-14 age level were taken to Vancouver to compete with five other schools in this tournament.

Saturday we played three schools; St. George's first with a 1-1 result; St. Michael's also a 1-1 result; and finally we defeated Cliffside, 3-0 result.

Sunday our team began a terrific improvement beating Vernon 5-0 and Athlone 8-0. But even though we were undefeated St. George's had the same result, therefore, we share the trophy and it is now at Glenlyon for six months.

CHRISTMAS CONCERT

The traditional Christmas Concert took place December 12th at 2:00 p.m. The Grade III's opened the concert with a delightful play "A Day in the Life of Charlie Brown". This was followed by one of the Grade VIII skits about a salesman trying to sell useless items.

The Grade VI play which followed was an amusing parody of school defaulters titled "Glimpses of School Life". Another gap-filling Grade VIII skit "Mr. President Speaks", followed, a take-off on Mr. Johnson. The Grade V play which followed was about a soccer game with shades of Gilbert and Sullivan. This play was written by one of the Grade V students. The "Atrocities at Glenlyon" portrayed three masters in the cast. The Grade VII's performed a skit written by Matt Frewer called "Christmas Cheer". The Grade VIII class produced a shadow play which the audience enjoyed. Another Grade VII skit followed which was a spoof on Hijacking.

About $100.00 was raised in which $50.00 went to the Children of Asia Fund and the other $50.00 went to the Colonist 500 Fund.

A more serious Grade VI play entitled "The Imagination Machine" was the first play after intermission. A pinata was broken at the end and all the children ran up to the stage after the candy.

Messrs. McAlpine, Jones, Auld and Skinner sang a staff quartet which was a new item on the concert programme. The concert was wound up when the audience joined in singing carols. The stage crew J. McKenzie, E. Gregson, and B. Cupples under the direction of Mr. Finch produced all the lighting effects and necessary sound effects. The concert ended with the school song, O Canada, and God Save the Queen.

A second concert performed before the school only, gave a representation of "Ted Mack's Amateur Hour" from Grade IX and a Tarzan Skit written for Grade VII by one of the students.

G. T-D.

SCHOOL RESIDENCE 1969-70

Boarders during 1969 ranged the full scope of Glenlyon's classes Grades 3 to 9. The snows of January provided great fun and a few minor inconveniences. Three Seniors, Bradford, Cooper and Hammond left at the end of the year.

Enjoyable outings were made to Thetis Lake for picnics, the Drama Festivals, Brentwood College for "Billy Budd" and "Pirates of Penzance", and a great end-of-year supper on the Ruthven families' beach.

Price Powell deputy-Head Prefect is Senior Boy in the house this year and the list includes two from California and one from Australia. Many welcome changes were made in the kitchen and upstairs during the summer vacation and the entrance hall, study room and stairs were carpeted while the floors of the dining-room and lounge were resurfaced beautifully.

G. A. F.

THE SCHOOL CHOIR

This year the School Choir entered its fourth year under the direction of Mr. Woodworth, with Mrs. Jackson playing the piano for rehearsals. There were 45 boys in the choir, compared to last year's 32 and it perhaps had the highest musical standard it has ever had. Most of the music this year was in three parts, with a few two part songs.

The Choir only performed twice this year, once with St. Michael's, St. Margaret's, and Norfolk House School Choirs at the MacPherson Theatre in a Four Choir Festival on Tuesday, December 18th, which was an enjoyable ending to the Christmas Term. The Festival was enjoyed very much by all. The next day, on Wednesday, the Choir sang on the Noon Show on Channel 6.

The Choir is also working toward the Greater Victoria Music Festival during the Easter Term, and should have as much luck as it did two years ago, when they won first prize in both classes they entered.

B.T.

SPRING TERM, 1970

JOTTINGS FROM THE HEADMASTER'S DIARY, 1970

JANUARY: The month was extremely mild from a weather point of view, with temperatures in the 40's and 50's, but accompanied by the usual heavy rains. Athletically, the school used the indoor gymnasium daily, but managed to find a few clear days to play soccer matches at the Junior level, and there was enthusiasm for cross-country due to Mr. Jones "100 mile challenge". Grades 5 and 6 swam every week at the Y.M.C.A., and the Seniors played Basketball and "conditioned" for Rugby.

On January 30th, Rudge passed away at the ripe old age of 14 years. He joined Glenlyon in June 1965 when his "Parents", Mr. and Mrs. Peter Payne moved to England, and quickly became an integral part of the Glenlyon scene, He will be missed most, I think, by the young boys who used to vie for permission to take him on walks during the lunch hour!

FEBRUARY: An excellent month all-round, high-lighted by mild, sunny weather and the School Science Fair on the 26th and 27th which attracted hundreds of parents and friends over a two day period. Inter-school matches were played in Basketball and Soccer, and Glenlyon hosted a Cross-Country meet on February 11th. Two ski weekends were arranged for Grade 9 students, the first to Forbidden Plateau, and the second to Green Mountain (February 7th and 28th).

— Staff-wise Mr. B. G. Parker regretfully asked for leave of absence and was in hospital and at home from mid-month. The Headmaster, Mr. Jones, Mr. Finch and Mrs. George attended the B.C. I.S.C. Teacher's Conference at Parksville, February 20-26. On the non-academic side, Mr. P. Simonds and Mr. J. Sheeshka joined up to help with the caretaking and gardening duties, respectively.

MARCH: Once again the weather has been most cooperative, and the school was able to play out-door games almost without interruption. Rugby football was played a great deal by boys in Grades 7, 8, 9, and the overall improvement and enthusiasm for the game was a fine reflection on the staff coaching.

— The school Cross-Country final was run March 3 and 4, with the Senior Course being extended to 4½ miles this year. In the Central Saanich Run on March 7th, our Junior "A" Team (U. 14) came second — a most creditable performance for a small school and when the competition numbered 25 other teams from Lower Vancouver Island and Vancouver.

— March 9-14 was the Week of the Greater Victoria Drama Festival, and Glenlyon's two plays received high praise from the adjudicator — individual and team awards were given to our actors, and the crowning achievement was the selection of our Senior Play for the Honour Performance.

— Staff-wise, Mr. Gary Andrews substituted most capably for Mr. Parker, and Mr. Caird was also regretfully absent during the last two weeks with poor health. Mr. Simpson attended the Canadian Headmaster's conference for Junior Schools at Peterborough, Ontario and visited Old Boys in Ottawa during the Easter Vacation.

THE LIBRARY — 1969-70

During the past year the following boys have acted as Librarians — S. Hemeon, K. Brownsey, J. Paine, P. Callaway, H. Matheson, B. Smyth, D. Trottier, S. Muldrew, G. Trueman, B. Patterson, S. Churchill, S. Titus I, M. Ruthven I, J. Dodds, M. Price, C. Moir.

As a result of the prodigious expansion of knowledge and the changing practices calling for increased individual study, the unique importance of the Library is recognized as never before. It is therefore very necessary that the Library provide efficient services and resources equal to meeting this challenge.

We have endeavoured to meet this need by the addition of as many books as possible each year, whether by donations or purchase by the School — books that are carefully chosen to suit individual tastes and group requirements.

The School is particularly grateful for any books received, and especially to Mrs. John A. Charles for a special collection on "The Native People of Canada."

SAILING CLUB

The Sailing Club had another successful year's sailing. In racing we suffered from the loss of our most competent competitors. All teams seem to require a period in which to rebuild a winning combination and we hope we are in such a period now!

We raced against Shawnigan Lake and University School and dutifully provided someone to bring up the rear. The last race against Shawnigan was conducted in what turned out to be a flat calm. The race started from the Marina at 1:30 p.m. By 3:15 p.m. the first boat had rounded the buoy at Cattle Point and Shawnigan crews had left for home, (they could not miss their supper), by the time the last boat had been towed in to save it from the tide, time (at this rate) did not permit a rematch.

The Summer programme proved successful. About 22 took classes during the period July 1st to August 16th.

SWIMMING CLUB

Due to the differently structured timetable this year, swimming lessons for the Senior grades were not possible. However Grades 5 and 6 did manage a double period of instruction every second Wednesday. The lessons were held in the Archie MacKinnon pool at the Y.M.C.A.

Each grade was divided into two groups. The beginners, taken by Mr. Skinner, were given elementary instruction in stroke technique, water safety and the building up of confidence in the water.

The more advanced group was coached in the refining of the basic strokes and an introduction to life-saving and survival swimming.

All the boys thoroughly enjoyed their trips to the pool, despite the relatively short sessions. The term's teaching was culminated with a small swimming gala, done on an inter-house basis, for each grade.

BASKETBALL 1970

This season we managed to play only two games, as time was taken up with so many other activities it was not possible to arrange any other fixtures. Our Under 14 team played Cliffside and it really was a thrilling game. We trailed throughout the game until the last two minutes of play when we managed to score five points and win the game by a score of 29-24. The team members were, J. Mackenzie, M. Ruthven, H. Carter, T. Wiggins, C. McKean, B. Stevenson, R. Hibbert and B. Costello.

Our Under 12 team played Cliffside as well and were far too strong for our opponents winning the match 16-1. Team members were C. Maclachlan, M. Frewer, R. Thow, N. Waterfield, M. Hine, T. Findlay, R. Hunt and R. Wilson.

ART CLUB

Art education today is concerned with the complete development of the boy — firstly the intellectual and emotional growth of the individual and secondly growth in the understanding of his relationship to the life of his group and community.

Art is largely a question of self-expression. It is a process which, although containing a strong emotional element, requires a considerable amount of intellectual and emotional self-discipline. It is hard work for anyone to order and define his ideas and feelings in a form which conveys to other people his own personal reactions.

Accordingly, during the past few terms, we have engaged in a variety of art activities that have offered opportunities for everyone to express their own particular talents. In art education, the personal effort and individual progress of a boy are as important as the work he produces.

Perhaps the most tangible outcome of our efforts is the mosaic panel produced by the Grade 7 class. This will hang in the hall next to the Headmaster's office. It depicts various aspects of school life. We have sketched, drawn and painted in various media. Ceramics have occupied a portion of our time, as well as bottle decoration, string designs, creative art from anything, woodcarving, stitchery and tie-and-dye. Lino-cutting, paper sculpture and relief printing are other activities that have been tried.

Seated: H. Carter, E. Gregson, M. Wiart, J. McKenzie, I. Campbell, K. Brownsey, R. O'Grady.
Standing: B. Sutherland-Brown, B. Smythe, T. McGee, P. Smith, M. Wiggins, B. Costello, D. Holt, H. Dixon.

GLENLYON RUGBY — 1969-70

This season Rugby practices were started during the latter part of the Christmas term. In many cases boys had played little or no rugby whatsoever and this meant that the basic skills and rules of the game had to be learned and put to use before we could ever consider putting out a team of any degree of proficiency. Such was the enthusiasm of the boys, and coaches, that we managed to field three teams; something which had never been done at Glenlyon before and just before the end of term matches had been arranged.

1st XV

The 1st XV played six matches of which they won four and lost two. In all the matches played they showed that the game of Rugby is really a team game and to be successful, or for that matter to enjoy the game properly, everyone must work as a unit. It was most unfortunate to lose Maurice Wiart in the second game against University School, when he sustained a broken wrist, but it speaks well of him to think that he moved from his regular position of Fly Half to play on the wing for the remainder of the game. He came back later in the season and proved to be a most valuable member of the team.

A special mention must be made of the forwards as they developed into a strong cohesive unit by the end of the season. Our backs were always a threat, but, because of lack of experience, things seemed to bog down through either lack of imagination or wild passes, however this improved towards the end of the season and in the last game played, some very fine tries were scored as a result of constructive play and backing up. Four boys received their School Colours for their fine play and leadership throughout the season, J. MacKenzie, E. Gregson, K. Brownsey and P. Smith were the recipients.

RESULTS

Shawnigan Lake	Won 12-6	Shoreline	Won 36-0
University School	Lost 23-5	University School	Lost 28-12
St. Michael's	Won 33-3	St. Michael's	Won 22-0

Played 6 — Won 4 — Lost 2 — Points for 120 — Against 60

2nd XV

The 2nd XV played in only two matches but managed to win both. These boys deserve a lot of credit as they worked with the 1st XV in practices and were the cannon fodder for them. They played with great enthusiasm but perhaps not with the skill of the Firsts, but nevertheless with as much spirit and determination. With this sort of training and experience we can look to these boys in future years as valuable members of the 1st XV.

St. Michael's	Won 6-0	Shoreline 1st	Won 8-5

Played 2, Won both — Points for, 14; Against, 5

INTER-HOUSE SEVENS

The school Rugby season ended in grand fashion with an Inter-House senior seven-a-side tournament. It was a long afternoon for the boys as they had not played sevens to the extent that they did on this day. Each house played games and at the end the winning house was Fraser, with MacKenzie house placing second, followed by Thompson and Douglas.

At the end of the tournament the School Team played a staff team consisting of Mr. Simpson, Mr. Finch, Mr. Skinner, Mr. Auld, Mr. Jones, Mr. McAlpine, and, to add an International touch, a parent of one of the boys and former player for Scotland, Mr. Maclachlan.

GRADE 7 XV

A Grade 7 XV was picked this year and they played six games, winning them all. They played with great enthusiasm and were very strong in defense, allowing only eleven points to be scored against them and that was only in one game against St. George's in Vancouver which they went on to win by the score of 14-11. This game in fact produced the finest rugby of the school season. Two boys in particular should be mentioned for their fine contribution to the success that the team achieved and they are T. McGee and C. Maclachlan.

St. Michael's	Won 15-0	St. Michael's	Won 3-0
Uplands	Won 18-0	St. George's	Won 14-11
Frank Hobbs	Won 23-0	University School	Won 8-0

Played 6; Won 6 — Points for, 81; Against 11

SCHOOL SUMMARY

Played 14, Won 12; Lost 2 — Points for, 215; Against, 76

SCIENCE FAIR 1970

The School Science Fair was held on Wednesday and Thursday, 25th, 26th of February. One hundred and fifteen projects were on display in the Gymnasium, Library and Science Laboratory.

The Fair was opened to parents and friends and it is gratifying to note that more than a thousand people viewed the exhibits.

The final judging was done by Mr. L. Hinton, Mr. L. Johns and Mr. Bassett.

RESULTS

Senior School (Grade 8, 9)	Grade
1. P. Butterfield, Incubation of a Chick	8
2. R. O'Grady, Sewage Systems in the Greater Victoria Area	9
3. I. Campbell, Ribbon Kelp as a Food and Fertilizer	9
M. Wiart, Ultra-Violet Light and Plant Growth	9

Junior School (Grade 3-7)	
1. W. Prossnitz, Musical Sound	6
2. C. Newton, Mould	7
3. G. Falk, Fungi	7

The following received certificates of commendation for their projects:—

Seniors: R. Callaway, A. Barr, J. Barnett, J. Paine, P. Powell, B. Smyth, A. Szczawinski, S. Titus, G. Trueman, J. Walker, T. Wiggins.

Juniors: J. Bristowe, M. Hine, C. MacLachlan, G. Smith, R. Owen-Flood, W. Wright.

The projects of P. Butterfield, I Campbell, M. Wiart, W. Prossnitz, C. Newton and G. Falk were entered in and accepted by the Vancouver Island Regional Science Fair held this year at the University of Victoria on March 28th, 29th. At this Fair M. Wiart was runner-up in the Biological Science category and W. Prossnitz won first prize in the Physical Science category.

THE OLD BOY'S ASSOCIATION

The Old Boy's Association has received continuing support from its members over the past year. Both the annual banquet, held at the Oak Bay Beach Hotel, and the annual dance appeared to come off with considerable enthusiasm. The dance took place at the Crystal Gardens on March 20th with some sixty couples in attendance, generating a modest profit for the Old Boy's coffers. The association is presently formulating a memorial project commemorating the late Mr. Ian Simpson and his guidance of the school during the many years in which he was headmaster. All forthcoming graduates of the school will be kept in touch through the mails on the activities of the Old Boy's and are strongly urged to participate in any or all functions, such as a summer cricket match, which may be of interest to them.

J.M.

DRAMA — 1970

The School again met with considerable success in this year's Greater Victoria Schools' Drama Festival. An original by Mr. Skinner was entered at the Junior level and "Our Play," another original at the Elementary level, involving all eighteen boys from Grades 6, 7, and 8.

"THE LIGHT"

Mike	M. Screech	Chum	R. Hunt
Dicky	P. Butterfield	Lemmy	J. Courtney
Bruce	M. Wiggins	Ray	M. Price
Tiny	T. McGee		

Stage Manager: M. Banks — Assist. Stage Manager: B. Maxham

The Adjudicator, Mr. John Krich of the U-Vic Theatre Division, chose this play for the Honour Performance at the end of which, M. Price was selected as Victoria's best Junior actor and received the Daily Colonist Award. J. Courtney was judged second best.

The Elementary play, consisting of Grade VI boys, received the Parent-Teacher Award for teamwork.

'OUR PLAY'

Wake	W. Collins	David	D. Titus
Ian	I. McKenzie	Geoff	G. Gudewill
Greg	G. Kirkham	Mark	M. Dawe
Chas.	C. Dodds		

Stage Manager: M. Hine — Assist. Stage-Manager: B. Carter

C. Dodds was selected for an Elementary Award.

The two plays were again presented at the Spring Concert held on April 29th.

On the morning of April 17th, groups of children from St. Christopher's and Jiminy Crickets Schools, joined Glenlyon's Grade III's as the School played host to a University of Victoria Theatre for Children student troupe. "The Black Box," played on the floor of the Gym, drew on the participation of its small and vociferous audience to help trap and deal with a witch, who was subsequently magically changed into liquorice sticks.

AUTUMN

When the tide is at its highest
And the fog is very thick
And the branches of the dead trees block the moon,
The boughs creak and groan
And demons howl and moan,
—— It's Hallowe'en.

M. Dawe (Gr. 6)

SUMMER TERM, 1970

SUMMER SAILING — 1970

The Summer Term began with some rather rough weather, but thirty boys participated in three classes each week.

Matches were held, twice against University School and once against Shawnigan Lake. The first match against University School was held in Oak Bay waters between intermediate classes, and we won by a narrow margin against Shawnigan and again against University School in the Senior division, Glenlyon won both contests easily. P. Smith, G. Trueman, S. Titus and P. Callway have been our most successful skippers, Smith winning the match against Shawnigan almost single-handed.

ART
H. G. Henry, J. McIntosh, G. E. Falk

COLORS TRACK AND FIELD
I. C. Campbell. H. R. Carter, P. B. Costello, J. S. McKenzie

SAILING
P. S. Smith

TENNIS
D. G. Trottier

100 MILE AWARDS
T. W. Wiggins, H. M. Matheson, B. D. Titus, M. N. Templeman, C. N. Thom
G. E. Dodds, W. A. Patterson, P. M. Trelawny, M. O. Screech

HOUSE CUP — Fraser House

PRIZE-GIVING — 1970

P. Powell holding the McDowall Shield and M. Wiart with the Scholarship Cup and Morton Shield.

Oak Bay weather gave of its best, as Mayor Frances O. Elford presented the school prizes from the balcony facing the sea. At this the 38th Annual Prize-Giving, Maurice G. Wiart won the Morton Shield for the Best all-round boy and the new Scholarship Cup. C. Price Powell was awarded the McDowall Shield for outstanding conduct and character.

FORM PRIZES

(Based on year's work)

GRADE 9	Homer-Dixon T.F., Wiart, M. G. (Stock dill Prize) and Scholarship Cup
GRADE 8	B. D. Titus
GRADE 7	N. R. W. Waterfield
GRADE 6	W. R. Prossnitz
GRADE 5	T. G. Barnett
GRADE 4	P. W. Newton
GRADE 3	T. J. Frewer

ACHIEVEMENT AWARDS JUNIOR SCHOOL

GRADE 3	P. S. Barlow, I. W. Muir
GRADE 4	B. R. Cheffins, P. Titus
GRADE 5	H. F. Graham, C. A. J. Jackson
GRADE 6	M. A. P. Hine

SUBJECT PRIZES SENIOR SCHOOL

English — J. Paine, R. T. O'Grady
Social Studies — H. R. Carter, G. L. Tyrwhitt-Drake
Science — C. P. Powell, P. B. Costello
Mathematics (Wade Prize) — D. G. Trottier, J. Courtney
French — G. E. Dodds, B. Sutherland-Brown, A. J. Bristowe
Latin — B. D. Smyth, J. B. Barnett

SPECIAL AWARDS

EFFORT JUNIOR SCHOOL

GRADE 3	W. G. Robertson
GRADE 4	J. N. Bushnell
GRADE 5	C. A. Kind, D. S. Philip
GRADE 6	M. J. Moore, C. W. N. Pinckard

SENIOR SCHOOL

GRADE 7	C. H. Newton, C. I. MacLachlan
GRADE 8	M. M. Ruthven, M. N. Templeman
GRADE 9	E. Gregson, C. Moir, S. P. Titus

TRACK AND FIELD

Standing: M. Frewer, B. Smyth, E. Gregson, H. Carter, I. Campbell, B. Costello, R. O'Grady, B. Cupples.
Seated: A. Szczawinski, R. Hunt, C. MacLachlan, R. Wilson, N. Waterfield, A. Collins, M. Dawe, M. Hine, B. Stevenson.
Front Row: M. Ruthven, T. Wiggins, T. Findlay, J. McKenzie, R. Hibbert, M. Screech, M. Wiggins.

TRACK AND FIELD — 1970

This year was perhaps the finest year that Glenlyon has ever had as far as involvement of boys and participation in meets was concerned. The school entered seven meets and some 45 boys were involved. We managed to produce 6 teams in all with our youngest being an under 9 and our oldest an under 16. Perhaps our greatest undertaking was entering the Junior High meet which was the biggest meet of the year in Victoria. We managed 16 points and actually placed ahead of two other schools, which had girls' points to add to their totals.

Our big meet of the year was the annual Independent Schools meet held at Centennial Stadium. This year we had St. George's, Athlone, and Vernon Prep Schools, in addition to St. Michaels and Cliffside. This made for a very interesting and competitive meet and produced some fine results. There were also 8 new events added this year and this enabled more boys to compete. Our boys did exceptionally well and by the end of the day we had amassed a total of 192 points to our nearest rival, St. Michael's 138.

We had many outstanding performances this year, as a result of some hard work and training by the boys. Notably, Brian Costello, in the 1500 metres at the Independent Schools Track meet; also his shot-putting in the all schools relays meet; Harry Carter in the 800 metres in the meets he entered; James McKenzie in the same event and Ian Campbell in the high jump. Ian had a personal best of 5'8" in the house meet, which is really quite an outstanding achievement for a boy his age. There were many other boys who had creditable performances throughout the season and really are too numerous to mention.

Once again all boys had the opportunity to earn standards for their house and as a result of their efforts and enthusiasm some boys who never thought they could represent the school in this sport actually did, and what's more, really surprised themselves with their fine performances. Track and field is really an individual sport which makes great demands on one; it is all hard work and training and I feel that the boys of Glenlyon have risen to the occasion and have done extremely well this year. Colours were awarded to H. Carter, J. McKenzie, I Campbell, and B. Costello.

MAY 13 (Away)	Result: Lost
Glenlyon Grade VII & VIII 44	(for 4 wickets; Courtney 28.)
University School 47	(for 7 wickets; Courtney 3 for 9; M. Wiggins 2 for 14; Wilson 1 for 8)
MAY 20 (Away)	Result: Won
Glenlyon 2nd XI 29	(for 7 wickets; Wilson 14 n.o.)
St. Michael's 21	(All out; Price 5 for 4; Wilson 1 for 5;)
JUNE 9 (Home)	Result: Lost
Glenlyon 2nd XI 32	(All out; Powell 13.)
St. Michael's 60	(for 5 wickets Declared; Price 2 for 22.)

HOUSE MATCHES

The Senior and Junior House cricket matches were played on the last four days of the Summer Term. As always they were played with great enthusiasm and the final results were not decided until the last day's play.

SENIOR:		JUNIOR:		
1st McKenzie	6 points	1st equal:	McKenzie)	
2nd Douglas	4 points		Thompson)	4 points
3rd Fraser	2 points		Douglas)	
4th Thompson	0 points	4th	Fraser	0 points

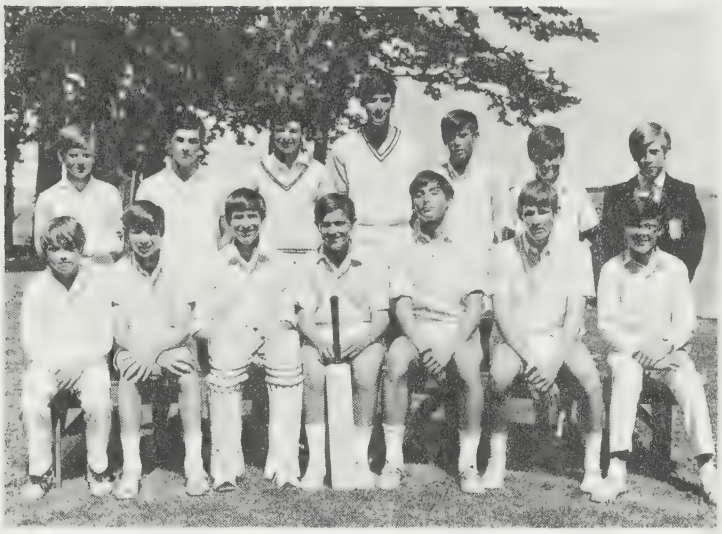

CRICKET

Standing: N. Waterfield, J. McKenzie, D. Rees, B. Sutherland-Brown, M. Wiggins, M. Templeman, P. Butterfield.
Seated: R. Wilson, M. Ruthven, T. Wiggins, M. Wiart, H. Carter, I. Campbell, J. Courtney.

CRICKET XI — 1970

The 1st XI had on the whole a good season, although they were not really a very strong side. All the matches were well contested apart from that disastrous first game with St. Michael's. The School were unfortunately not able to play their two matches against Shawnigan Lake, which were cancelled at the last moment. This was regrettable as our boys would have enjoyed playing on the famous Shawnigan wicket.

Apart from stock bowlers and batsmen, two boys excelled for the team, namely J. Courtney and R. Wilson. With many of the boys returning next year, the 1971 Season looks promising.

MAY 6 (Away)	Result: Won
Glenlyon 48	(for 6 wickets; H. Carter 10; M. Wiggins 8 n.o. Campbell 9)
University School 41	(for 8 wickets, Declared; Wiart 3 for 9; M. Wiggins 2 for 3; H. Carter 1 for 2.)
MAY 20 (Away)	Result: Lost
Glenlyon 5	(All out)
St. Michael's 39	(All out; Courtney 2 for 10; Wiart 3 for 15; M. Wiggins 3 for 9.)
MAY 27 (Away)	Result: Won
Glenlyon 56	(for 6 wickets; Courtney 22 n.o.; Wilson 15.)
University School 46	(for 9 wickets; Wilson 4 for 21; Carter 3 for 6; Wiart 1 for 2.)
JUNE 9 (Home)	Result: Won
Glenlyon 27	(for 3 wickets; Courtney 14 n.o.)
St. Michael's 23	(all out; Wilson 2 for 6; Courtney 4 for 13; Wiggins 2 for 0.)
JUNE 20 (Home)	Result: Lost
Glenlyon 57	(All out) McKenzie 2 n.o.; Courtney 12.)
The Fathers XI 100	(for 7 wickets, Declared; Wilson 2 for 33; M. Wiggins 2 for 17; Waterfield 1 for 7; H. Carter 1 for 1.)

Record: Played: 5 Won: 3 Lost: 2 Drew: 0

Other Matches:

MAY 12 (Home)	Result: Won
Glenlyon Grade VI 57	(for 4 wickets; Hibbert 17; I. McKenzie 14;)
St. Michael's 33	(All out; M. Hine 5 for 14; Cook 4 for 11)
MAY 12 (Home)	Result: Lost
Glenlyon Grade V 21	(for 5 wickets)
St. Michael's 28	(for 5 wickets)

TENNIS

Seated: J. McKenzie, B. Sutherland-Brown, T. Wiggins, A. Barr.
Front Row: A. Izard, D. Trottier.

TENNIS — 1970

Tennis was offered as a school sport for the first time during the Summer Term. Thirty boys expressed a desire to play and two groups were formed for coaching on Monday and Wednesday afternoons at Carnarvon Park. Extra sessions were available on Friday afternoons.

As most boys were new to the game, priority was given to those who were beginners. In the short time that was available some encouraging progress was made, and many boys will be in a position to try for the school team in the coming year.

A team of six boys played a match with Cliffside on April 26th, and was soundly defeated. However, the match gave our side an opportunity to test the strength of the powerful Cliffside team, which had held the Junior Independent Schools' Tennis Shield for several years, and we prepared carefully for the Independent Schools' Tennis Tournament, hosted by Cliffside on May 31st. The school team, captained by D. Trottier, was made up of the following members: A. Izard, A. Barr, and J. McKenzie, Glenlyon and Cliffside dominated the play all day, and we were only beaten by Cliffside in the final game. The final result showed Glenlyon with 16 points, Cliffside with 17 points, St. George's with 6 points, Athlone with 7 points and St. Michael's with 4 points. It was an exciting tournament and I congratulate the team for their splendid play. Special congratulations are due to A. Izard, who, as our number one player, won all his matches and was without a doubt the attraction of the tournament.

My congratulations also to D. Trottier on winning his Colours for Tennis. With so many promising players returning for next year, the 1971 season looks to be very good indeed.

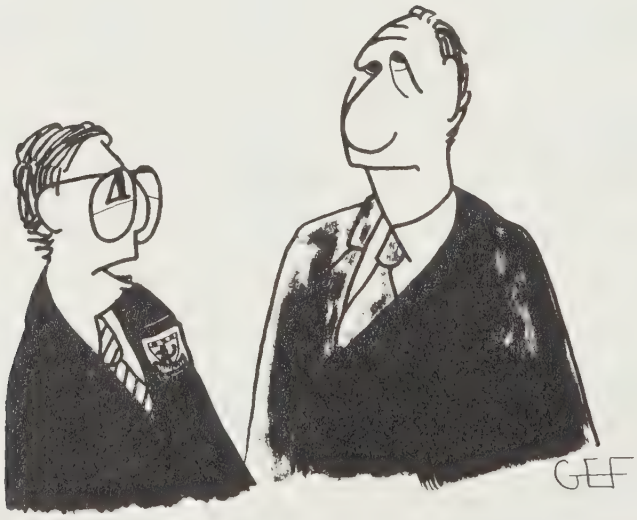

"DON'T YELL AT ME! CAN I HELP IT IF I EVOLVED FROM A VIOLENT SPECIES OF UNINTELLIGENT APE-LIKE CREATURES WHO WOULD....."

GRADUATING CLASS — JUNE 1970

ANDREW G. BARR (1964-70) McKenzie House
Blue Tie Prefect; Tennis: 2nd XI Cricket; Under-14 and 2nd XI Soccer; Sailing.

PETER J. CALLAWAY (1968-70) McKenzie House
Sailing; Librarian.

IAN C. CAMPBELL (1965-70) Fraser House
School Prefect; House Captain; 1st XI Soccer; 1st XV Rugby; 1st XI Cricket; Track and Field; Basketball; Rampant Lion Committee; Sailing.

GEOFFREY E. DODDS (1967-70) Fraser House
Sailing; Librarian; Choir.

DONALD G. HOLT (1963-70) McKenzie House
1st XI Soccer; 1st XV Rugby; Track and Field.

COLIN J. P. McKEAN (1965-70) Fraser House
Blue Tie Prefect; Under-14 Soccer; Basketball; 2nd XI Cricket; Sailing.

TIMOTHY L. NAPIER (1966-70) McKenzie House
1st XV Rugby; 2nd XI Cricket; Choir.

RICHARD T. O'GRADY (1963-70) Douglas House
School Prefect; House Captain; 1st XV Rugby; Track and Field; Drama and Choir.

J. ANDREW POOLE (1968-70) Thompson House
Under-14 and 2nd XI Soccer; Basketball.

C. PRICE POWELL (1966-70) Fraser House
School Vice-Captain; 2nd XI Soccer; 1st XV Rugby; 2nd XI Cricket; Basketball; Sailing; Drama and Choir;

BRIAN D. SMYTH (1967-70) Fraser House
1st XV Rugby; Track and Field; Librarian; Sailing.

BRENT A. STEVENSON (1966-70) McKenzie House
1st XI and Under-14 Soccer; Basketball; Track and Field.

BRIAN A. SUTHERLAND-BROWN (1963-70) Thompson House
Blue Tie Prefect; 1st XI Soccer; 1st XV Rugby; Basketball; 1st XI Cricket.

WILLIAM F. THOW (1965-70) Douglas House

DAVID G. TROTTIER (1963-68; 1969-70) Douglas House
1st XI and Under-14 Soccer; 2nd XI Cricket; Tennis; Librarian; Co-Editor: Rampant Lion.

MAURICE G. WIART (1964-70) Douglas House
School Captain; 1st XI Soccer; 1st XV Rugby; 1st XI Cricket; Co-Editor, Rampant Lion.

TIMOTHY W. WIGGINS (1966-70) McKenzie House
School Prefect; House Captain; 1st XI Soccer; 1st XV Rugby; 1st XI Cricket; Track and Field; Tennis; Choir and Drama.

VALETE

Banks N. J.
Bell I.
Brigham G. T.
Dodds A. C.
Falk G. E.
Hemeon, J. C.
Straith J.
MacLachlan C. I.
Norton J. P.
Street N. C.
Trewella, T.A.

SCHOOL SPORTS — 1970

This year the boys were divided into four Track and field groups: the Under 10, the Under 12, Under 14 and Open Group. This age grouping proved most satisfactory as it gave each boy more competition and a better chance of gaining points for his House.

The lower two age groups held their sports at Windsor Park on June 5th. More events were included this year and on the day every boy was in at least three events. Throughout the afternoon, competition was very keen not only for House Points but also for the individual championships.

FINAL RESULTS:

House Points:	1st.	McKenzie	114 points
	2nd.	Douglas	90 points
	3rd.	Thompson	50 points
	4th.	Fraser	38 points

Individual Championship:	*Bantam*	1st.	M. Pinckard	29 points
		2nd	Ross Nunan	21 points
	Junior	1st	Mark Hine	26 points
		2nd	R. Wilson	24 points

SENIOR SPORTS This Track Meet was held for the first time at Centennial Stadium and was undoubtedly the best one we have ever had. As with the Junior Sports a high percentage of boys entered aided by the inclusion of flights in certain events. The Championship flight was by far the most exciting both in the Under 14 and Open. Indeed the Open Championship was won by only one half point. * Highlight of the afternoon was the excellent performance by Ian Campbell in the High Jump. Ian jumped a personal best of 5'8" and at the time was the best jump by anyone of his age class on the Island.

FINAL RESULTS:

House Points:	1st.	Thompson	253½ points
	2nd.	Fraser	235½ points
	3rd.	Douglas	181 points
	4th.	McKenzie	124 points

Individual Championship:	*Under 14*	1st.	B. Costello	32 points
		2nd.	M. Screech	27 points
	Open	1st.	J. McKenzie	31½ points
		2nd.	I. Campbell	31 points

CROSS COUNTRY — 1969-70

This year the 100-mile club was introduced, whereby senior boys had to amass 100 miles in their own free time, by the end of the Spring Term. Nine boys managed to complete the distance and were given awards on Prize-Giving.

On February 11th, the School Cross Country Team tied University School in a Triangular Meet with St. Michael's. J. McKenzie was our first runner home, finishing second. Glenlyon and University School tied with 48 points each, St. Michael's following with 85 points.

The school cross country was divided into three age groups. Every boy ran and obtained points for his house. The result:

JUNIOR	INTERMEDIATE	SENIOR
1st McKenzie (218 pts.)	Thompson (90 pts.)	Fraser (415 pts.)
2nd Douglas (284 pts.)	Fraser (99 pts.)	Douglas (418 pts.)
3rd Thompson (345 pts.)	McKenzie (181 pts.)	McKenzie (439 pts.)
4th Fraser (347 pts.)	Douglas (194 pts.)	Thompson (560 pts.)

First Place finishers were: P. Newton (Junior); R. Hibbert (Intermediate) J. McKenzie (Senior)

On March 7th the Annual Central Saanich Cross Country was held over a very tough course.

Results: Under-16: J. McKenzie (28th); E. Gregson (31st); H. Carter (39th); W. Patterson (42nd); I. Campbell (57th).

Under-14: Team A; (which placed second) R. Stoerzer (6th); B. Costello (14th); B. Cupples (16th); R. Hibbert (20th); P. Trelawny (46th); M. Screech (50th).

Team B; M. Templeman (37th); B. Titus (38th); N. Street (41st); J. Buchanan (52nd); G. T-Drake (54th); P. Callaway (75th).

Congratultions
to the Grads
from
THE FASHION LEADER
IN OAK BAY
Jack Burgess Ltd.
MEN'S AND LADIES' WEAR
2201 OAK BAY (at Hampshire)
384-7924

THE SEA

I love to hear the sea tow
with that mystic sentimental glow
and aloft I see a light house
like a doctor guiding a patient to health.
I love to hear the sea toll
like a small child banging it's toy
or a man demanding an end to war.
I love to hear the sea.

M. Moore (Gr. 6)

ESKIMO

An Eskimo has a sleigh, dogs and igloo.
A frozen fish sleigh is his "skidoo",
He lives up North in the frozen blue;
He hunts for seal and cariboo;
He must have fun, wouldn't you?

H. Henry (Gr. 3)

"HE DEMANDS EQUAL RIGHTS..... FREE SESSIONS IN WHICH TO EXPRES ARGUMENTS, SHORTER HOURS WITH LESS HARD LABOUR, AND LOCKS ON THE TOILET COMPARTMENTS."

UNDER ONE SIGN

★ VALIANT
★ DUSTER
★ BARRACUDA
★ SUNBEAM
★ IMPERIAL
★ CHRYSLER
★ PLYMOUTH
★ SIMCA
★ FARGO TRUCKS

YATES AT COOK
in
VICTORIA
386-2411

PHONE 382-1342 PHONE 384-3064

Have Broom - Will Travel

"We are the dreams of the everyday housewife"
Ready to clean your Home or Apartment —
Every phase, including Windows and Walls

VAN-HALL LTD.
670 KER AVE.,
VICTORIA, B.C.

FREE ESTIMATES

real estate
mortgages
property management

insurance
appraisals
securities

BRITISH COLUMBIA LAND & INSURANCE AGENCY LTD.

b.c. land building 922 government street, victoria, b.c.
telephone 388-5555

BEST WISHES

TO GLENLYON SCHOOL

FROM

ANONYMOUS

Best Wishes to Glenlyon School

from

ROSE FUEL CO. LTD.

739 PANDORA AVENUE

388-6646

★

Coal, Furnace and Stove Oil

Local Billing

★

Whale's ARTS and CERAMICS

"WE CARRY
EVERYTHING
FOR THE ARTIST"

Specializing In
ROWNEY'S ARTISTS SUPPLIES

WINDSOR & NEWTON — REEVES SUPPLIES
ORIENTAL WATER COLOR SUPPLIES & RICE PAPERS
— IVORIES —
LIQUITEX (Permanent Pigments)

Enquiries Invited 386-2613

Ample Parking — Closed Wed. Mornings
638 QUEENS, VICTORIA — Between Government & Douglas

WARMEST GOOD WISHES

to the

MEN OF THE FUTURE

from your

CHEVRON
HEATING FUELS

H.O.37

HOUSEWARMER

STOVE & FURNACE OIL

C.J. McDowell

STOVE & FURNACE OIL

911 FORT ST. - VICTORIA - 383-4138

9807 FIFTH ST. - SIDNEY - 656-4421

Distributors for Emerald Lawns Ltd.

. . . . . when a man
chooses clothing . . . . . .

Not for him the indiscriminate choice of indifferent styles. Rather, a visit to a man's world of "now" fashions, with the friendly assistance of experienced, interested clothing men known for service.

it's nice if it's from Thomas Price!

Price & Smith
LIMITED
MEN'S WEAR

652 Yates St., Victoria 384-4721

VILLAGE SHOES

◆

Good Shoes for the whole Family

◆

2238 OAK BAY AVENUE

A Complete Regulation
Uniform for your Son

GREY FRIARS HOUSE LTD.,
600 Courtney Street,
Victoria, B.C.
Phone 383-1413

MONK

OFFICE
SUPPLY LTD.

754 Broughton Street
Victoria, B.C.
Phone 384-0565

☆

DRAFTING SUPPLIES, ETC.

George Straith
LIMITED

BRITISH WOOLLENS

☆

921 GOVERNMENT ST.
VICTORIA, B.C., CANADA

384-6912 Phones 384-2322

24 Hour Service on Engravings
Trophies for all Sports

☆ ☆ ☆

Gar's Trophies

And Sport Shop Ltd.

☆ ☆ ☆

917 FORT STREET, VICTORIA, B.C.

TELEPHONE 388-4111

UNIVERSAL TUTORING

★

All subjects – All grades

★

2020 Douglas Street
385-8603

OAK BAY BICYCLE SHOP

★

New and Used Bicycles
First Class Repairs
Bicycles and Tandems to Rent

★

1968 Oak Bay Ave.
384-5451

What's in 56 different places all at once?

Just another riddle? You're right. The only thing different about it is the answer. There's no pun, no word-twisting, no catch. Just plain old common sense. It's

EATON'S *of course!*

with 56 different departments to satisfy your every wish. All in one place, too, in the heart of downtown Victoria.

"Goods Satisfactory or Money Refunded"

Best wishes to the . . .

"THE RAMPANT LION"

Your Victoria Headquarters for all
Athletic Equipment.

Specialists in Golfing, Tennis, Squash,
Badminton, Skiing and Soccer.

GLENLYON official school athletic clothing
and accessory supplies.

Hocking and Forbes SPORTING GOODS LTD.

770 YATES STREET
VICTORIA
Telephone 383-2342 - 385-5641

and

1070 ISLAND HIGHWAY
CAMPBELL RIVER